

STEWARDSHIP REPORT

2018-2019



1,500
YOUTH AGES 2-18
ENROLLED IN CYC
PROGRAMS



145+
UNIQUE AFTERSCHOOL
AND SUMMER
ENRICHMENT CLUBS



14
CHICAGO COMMUNITIES
WITH A CYC CENTER
OR PARTNER



700+
PARENTS, GUARDIANS,
AND FAMILIES SERVED

97%
AVERAGE SCHOOL
ATTENDANCE RATE
FOR CYC YOUTH

95%
OF CHILDREN AGES 3-5 MET
OR EXCEEDED NATIONAL
STANDARDS FOR LITERACY
DEVELOPMENT BY THE
END OF THE SCHOOL YEAR
(COMPARED TO 64% AT THE
BEGINNING OF THE YEAR)

99%
OF YOUTH SAID THERE
IS A TRUSTED ADULT
AT CYC TO WHOM THEY
CAN GO FOR GUIDANCE



2018-2019 HIGHLIGHTS

WE ARE PROUD TO SHARE A FEW OF THE WAYS YOUR GIFT TO CYC MADE AN IMPACT

For more impact stories and information, visit
www.chicagoyouthcenters.org/stewardshipreport



Littlest Learners Grow at CYC

Not only do CYC's Early Learning programs equip preschool children for a lifetime of school success, they give parents peace of mind, too. Our families rely on CYC's programs to keep their children safe, engaged, and learning while they work, and this is especially important for children too young for public school. In 2019, we responded to the needs of our families, by expanding our Early Head Start program for children ages 18-months to 3 years. This fall, 5 sites will offer Early Head Start in addition to Head Start (ages 3-5), and CYC now has the 11th largest contract to provide Head Start programs in the city. We are excited for our littlest learners to begin their CYC journey toward limitless possibilities.



A Pathway to Achieving Afterschool Access

Did you know only 18% of children in Illinois are enrolled in an afterschool program? What's more, half of the children who aren't enrolled would be if a program were available to them. At CYC, we believe addressing this access gap is critical. Since 2005, we've partnered with Chicago schools to bring CYC's Centers into schools, and in the face of the access gap, we are doubling down on the growth of this program. Called CYC's 21st AVE, we teach 21st-century skills and foster social-emotional growth through a focus on "Academic Vibes & Enrichment." Not only do we meet kids where they are, reducing the barriers for participation, we partner with teachers and principals to supplement classroom learning. CYC's 21st AVE program is among the most cost-effective afterschool enrichment models, capable of reaching hundreds, and—one day—thousands of youth across Chicago's most under-served communities.



Full STEAM Ahead!

At CYC, the arts and STEM don't exist in silos. We know that STEM topics benefit from the creativity and innovation of the arts, and that art of the future will integrate technology and digital media. That's why CYC's STEAM program fuses STEM and the arts to engage our children's minds and imaginations. One example of a youth-led STEAM club is the Peace Makers (pictured on our cover), a group of students who use technology, digital arts, and science to spread messages of peace. In 2017, a group of CYC students witnessed violence afterschool and felt motivated to respond, using the resources at their Center. This past year, the Peace Makers launched a podcast and designed, produced, and distributed stress balls to help their peers focus on positive stress release. We can't wait to see what will be next for these youth innovators and change-makers.

CYC Early Learning Centers

(Serving ages 2-5)

- 1 CYC-GEORGE E. TAYLOR/
CENTRO NUESTRO CENTER, HUMBOLDT PARK
- 2 CYC-DOROTHY GAUTREAUX CENTER, RIVERDALE

CYC Centers in Neighborhoods

(Serving ages 2-18)

- 3 CYC-FELLOWSHIP HOUSE, BRIDGEPORT
- 4 CYC-SIDNEY EPSTEIN YOUTH CENTER,
NORTH LAWDALE
- 5 CYC-REBECCA K. CROWN YOUTH CENTER,
SOUTH SHORE

CYC Centers in Schools

(Serving grades K-12)

- 6 DENEEN SCHOOL OF EXCELLENCE,
GREATER GRAND CROSSING
- 7 IDA B. WELLS PREPARATORY ELEMENTARY ACADEMY,
BRONZEVILLE (DOUGLAS)
- 8 KOZMINSKI COMMUNITY ACADEMY, HYDE PARK
- 9 PERSPECTIVES HIGH SCHOOL OF TECHNOLOGY,
AUBURN GRESHAM
- 10 NEW PARTNER SCHOOL COMING TO SOUTH
CHICAGO IN 2020

CYC Early Learning Partners

(Serving ages 2-5)

- 11 CUDDLE CARE ACADEMY, HYDE PARK
- 12 GRAHAM CRACKERS DAYCARE, ROSELAND
- 13 LITTLE KIDDIES INC, EDGEWATER
- 14 PATHWAYS TO LEARNING CHILD CARE CENTER,
ASHBURN
- 15 PATHWAYS TO LEARNING INFANTS, ASHBURN
- 16 PATHWAYS TO LEARNING - KEDZIE, CHICAGO LAWN
- 17 THE LEARNING TREE II, CHICAGO LAWN

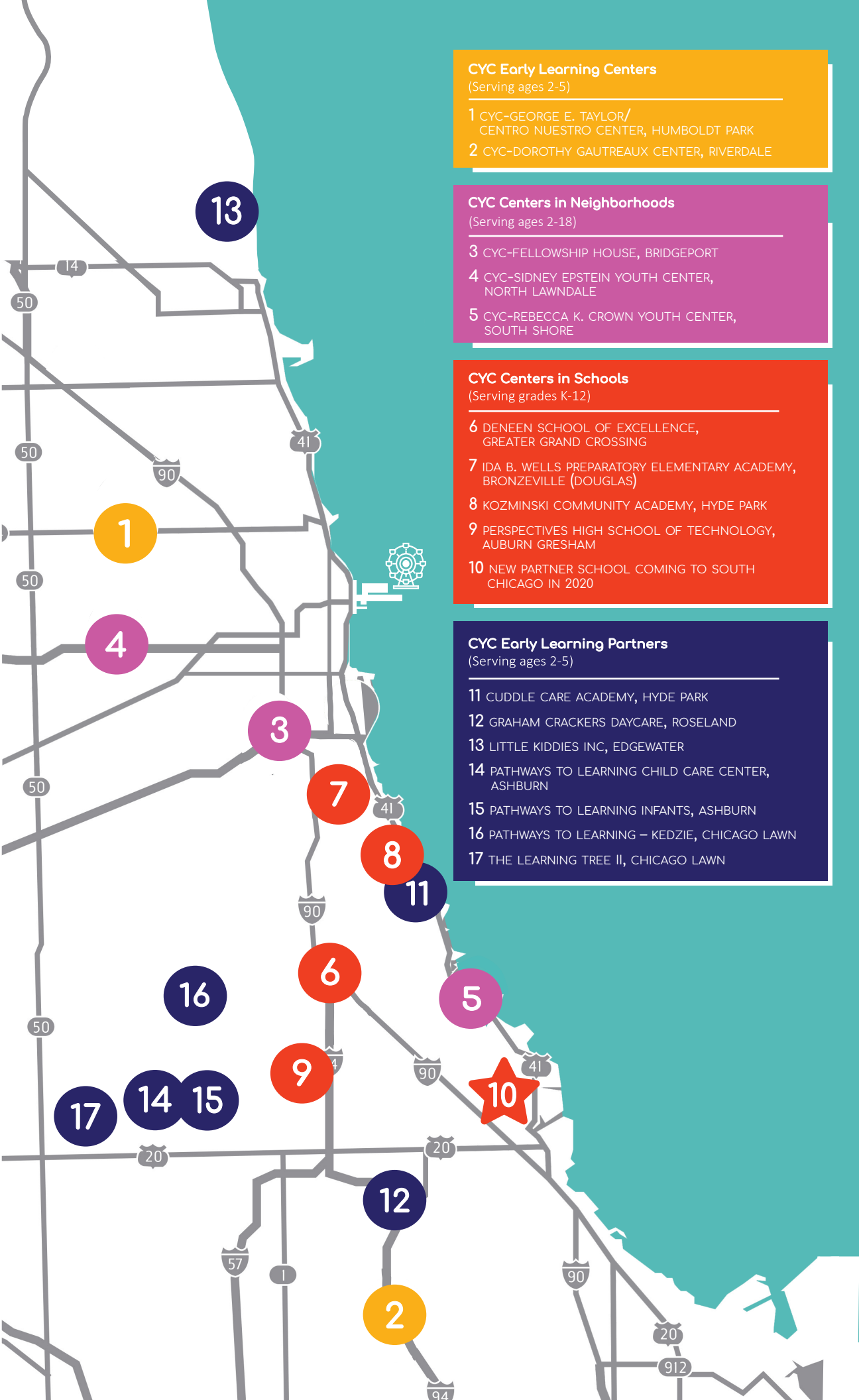



FINANCIALS

REVENUE

Government Grants and Contractual	\$5,878,713
Private Contributions	\$1,823,932
Program Services	\$280,678
Investment Revenue	\$403,636
Miscellaneous	\$13,519
Total (Prior to Unrealized Loss on Investments)	\$8,400,478
Unrealized Loss on Investments	(\$244,948)
Total	\$8,155,530

EXPENSES

Program Expenses	\$7,456,258
Management and General	\$827,581
Fundraising	\$410,842
Total (Prior to Depreciation)	\$8,694,681
Depreciation	\$188,299
Total	\$8,882,980

For more detailed financial information, please visit www.chicagoyouthcenters.org and refer to our Audited Financial Statement.

2018-2019 DONORS

THANK YOU TO OUR
GENEROUS DONORS WHO
MADE GIFTS OF \$500+ TO
CYC BETWEEN JULY 1, 2018
AND JUNE 30, 2019.

*For a full donor report, please visit
[www.chicagoyouthcenters.org/
stewardshipreport](http://www.chicagoyouthcenters.org/stewardshipreport).*

*We do everything we can to ensure
accuracy of donor names and levels.
Please reach out to [Rachel.Wandell@
chicagoyouthcenters.org](mailto:Rachel.Wandell@chicagoyouthcenters.org) with any
discrepancies.*

\$100,000+

Polk Bros. Foundation

\$50,000-\$99,999

Alvin H. Baum Family Fund

Anonymous

The Crown Family ♥

Francis Beidler Foundation

The Paul M. Angell Family
Foundation

Wintrust Commercial
Banking

\$10,000-\$49,999

Individuals and Family Foundations

Anonymous

Gabor and Sarah Balassa

Patricia L. Crumley and
Eugene DeRamus

Matty de Castro and
Kristin France de Castro

Charlie and Bobbie Denison

Jim and Anne Doherty

Phil and Cindy Doherty

Myra Donnelley ♥

Niel and Kristin Donnelley ♥

Donnini-Rudolph Family
Foundation

Sidney and Sondra Epstein
Foundation

Rick and Dixie Erwin

Daniel M. and Linda Feeney

Mark and Lynne Florian

Jeff Heh

Mr. and Mrs. Michael Keiser
Donor Advised Fund

William J. Kelley, Jr. and
Heather Kelley

John and Sherry Malusa

The Clyde Smith McGregor
and LeAnn Pederson Pope
Charitable Fund

James T. Murphy

Frank and Karen Ptak Family
Foundation

Al and Cheri Reid

Ray and Ann Rusnak

Donald and Liz Thompson

Thomas and Rebecca Vander Veen

Edward A. Wiertel, Jr. and
Laura Wiertel

Joyce and Henry Wisniewski

Corporations and Foundations

A.G. Cox Charity Trust

Abbott

African American Legacy

ArcelorMittal

Barclays Capital

The Barker Welfare Foundation

BMO Harris Bank

Bowman C. Lingle Trust

Bright Promises Foundation

Buckingham Strategic Wealth

Chicago Foundation for Women

Citadel

Donnelley Financial Solutions ♥

The Donnelley Foundation ♥

Epsilon Economics

Experian

Facebook

GTCR

Helen Brach Foundation

IBM

Illinois Tool Works Inc.

The John Buck Company

Julius N. Frankel Foundation

Kemper Educational and
Charitable Fund

Kirkland & Ellis LLP

KPMG LLP

Motorola Solutions Foundation

National Recreation Foundation ♥

Newstone Capital Partners, LLC

PwC

Raymond James & Associates

RR Donnelley ♥

Skadden, Arps, Slate, Meagher
& Flom LLP

The TJX Companies, Inc.

William Blair & Company LLC

Xerox Corporation

Zakat Foundation of America

\$5,000-\$9,999

Individuals and Family Foundations

Anonymous

Francis and Prudence Beidler ♥

Jay Beidler and Deborah Witzburg

Steve Christian

Eric J. Gorman and Aylice Toohey

Eric and Laura Jordahl

Andrew Kletzing

Kovler Family Foundation

Laurie E. Lawton and
Jacob Berlinski ♥

Judy L. Macior

Amy Weiss Narea and Vincent Narea

Nilay Parikh

Roger Shores

Stephen and Carol Slavin

Katie and Rob Swick

Patricia Van Cleave

Steven Weinstein

Anna Wermuth and Alex Gillmor

Corporations and Foundations

Altair Advisers

Anonymous

Antares Capital, LP

Aon

B & D Foundation

BlackRock Real Assets

Cozen O'Connor

Credit Suisse

Ernst & Young

First Midwest Bank

Golub Capital

Hub International Midwest Ltd

Huntington National Bank

ICG

Jackson

Latham & Watkins LLP

Madison Capital Funding

Moelis & Company

Northern Trust

Pajeau Children's Foundation

Skyway Concessions Company LLC

Winston & Strawn LLP

\$2,500-\$4,999

Individuals and Family Foundations

Anonymous ♥

Richard G. Baer, Jr. and Diane Baer
Harrington and Connie Bischof ♥
Kevin Cherep
John Corvino and
Beth Byster Corvino
Gary and Jodi Cullen
Greg and Mary Hayes
John and Linda Hillman
Sidney Kohl Family Foundation
John and Emily Kos
Travis and Kelly Krueger
Charles and Lindsey McCaleb
KJ and Courtney McConnell
Tim and Jennifer McGuire ♥
John Q. and Carole McKinnon
Abigail Morrison
Thomas and Katie Pruitt
Joseph Romic
Jeffrey and Debbie Ross
George and Kimberly Ruhana
Peter and Jeanne Silverman
Richard and Heidi Stewart ♥
Rachel Wandell and Jamie Penk

Corporations and Foundations

AB Private Credit Investors
Axiom
Braintree
Chicago White Sox
Comcast Corporation
GCM Grosvenor
George M. Eisenberg Foundation
for Charities
Google
Keno Kozié Associates
Miller Shakman Levine &
Feldman LLP
NXT Capital
United Conveyor Foundation
West Monroe Partners

\$1,500-\$2,499

Individuals and Family Foundations

Charles and Beth Boehrer
Abhinav Brahmamdam
David and Jane Casper
Bradley Cohn
Thomas and Julie Cole
John and Julie Crumley
Deborah Donnelley and
Steve Lenzo ♥
Josh A. Estrada and Molly Wahlberg
Mary Goodspeed

Jeff Hodge
Kristin and Bill Krogstie
Melvin and Janice Kupperman
Larry Luna
Charles J. and Meryl Lyn Moss
Annette M. Rehmke and
Jeff W. Hickey
Chris and Jeannie Smith
Matthew and Mary Beth Smith
McKeldon and Diana Smith ♥
Richard and Anne Taft
Danielle Tomassini
Daniel and Emily Weber

Corporations and Foundations

American Camping Association
CCS Fundraising
Delta Dental of Illinois
DLA Piper
Inspire11
New Frontiers Foundation
PepsiCo Foundation Inc.
ServiceMaster DSI
Shure Incorporated
Unity in Chicago
Walter and Caroline Sueske
Charitable Trust

\$500-\$1,499

Individuals and Family Foundations

Anonymous
Brenda Arelano
Allen Ashley
Audrey Baer
Larry and Sarah Barden
William Barry
Chauncey and Mary Batchelor
James L. Bebley and Tracey Ladner
Maria Bechily and Scott Hodes
Frank and Megan Beidler
Judith S. Block
Josh Boots
Melissa Byrd
Jeff and Catherine Cappel
Brice Carr
Thomas Carr ♥
David and Catherine Cerra
Patrick T. Chambliss
Ann Chen
Justin and Jen Chibucos
Amanda Healy Collins
Michelle L. Collins ♥

James Cook
Steven Coombs
Hunter and Lindsay Craig
Robert and Winifred Crawford ♥
Jimmy and Annie de Castro
Robert and Jill Delaney
Robert Delaney
Omar and Amy Diaz
Barbara C. and
Thomas E. Donnelley, II ♥
Shawn M. Donnelley and
Christopher M. Kelly ♥
Roberta Douglas
Nicholas and Margaret Duncan ♥
John and Debra Dvorak
Bill and Wendy Dwyer
Paul Dykstra and Spark Cremin ♥
Katherine Erwin and
Dirk VanKoughnett
Van and Elizabeth Ewing
Elizabeth A. Fama and
John H. Cochrane
Robin Fandrei
Marshall Field, V ♥
Michael Field
Edward Fiorentino
Kenneth P. Fischl
Edward and Marybeth Fitch
Monica Fohrman ♥
Philip M. Friedmann
James and Louise Glasser
Michael Glazier
Donald and Marchelle Goens
Jenny Goltz
Iris and Martin Gradman
Joe Grady
Muriel Gutierrez
William and Patricia Hagenah
Paul Hamann ♥
Daniel and Stacy Harvey
Neil Hayes
Peter Henrich
Noah and Kendall Hewitt
Mark and Mary Hoppe
Finley Hubbard
Emily S. Hulbert Fund
Jeffrey and Sandra Jelm
George R. Johnson ♥
Michael and Marion Johnson
Jerome and Mary Kaltman
Martin and Kathleen Kelly
Michael and Laura Keslosky

Matthew Kipp
Dan and Brenda Knotts
Gordon Lang, Jr. and Clara Lang
Kevin and Amy Lichterman
Kari L. Lusk-Basick and John Basick
Daniel Luther and Cathy Ruggeri ♥
Lindsey Mackey
Catherine and Art Main
David G. and Norene M. McLone ♥
Scott and Dayna Merrow
Kevin and Kelly Metke ♥
Andrew and Janet Miller
Christopher and Amanda Miller
Dixie L. Miller
J. Spencer and Wendy Miller
Eugene and Patricia Mizerka
Nick Moretti
Paul and Maral Morgan
Mickey Narea
Robert E. Neiman
Epimenio Ochoa
Brad and Amy O'Dell
James O'Reilly and Tracy Shields-O'Reilly
Joe and Marcy Padorr
Andrew and Shannon Page
Michael and Kathy Paleczny
Kenneth and Carla Parch
John and Rhonda Pecaric
Terry and Lori Peterson
Lance and Virginia Phillips
Brittany Piazzi
Michael and Elaine Pritchett
Keith Quiring and Sarah Spencer
Ronald and Geri Redd
Harold Rees and Emily Culbertson
Mario and Debbie Retondo
Stephen F. Reynolds
Mariska Richards
John Thomas Rinciari
Daniel and Ronit Ripes
Ross and Lauren Rocklin
Kerry Ross
Scott Rubenstein
Mark G. Sander
James and Suzanne Santos
Joel and Ruth Schoenmeyer
John and Barbara Schornack
Ronald and Karen Schutz
Virginia Seggerman

Lee Selander
Theodore and Sally Seyfarth
Andrew and Maryann Shafter
William A. Shiner
Laura Sielfleisch
Elizabeth Simon
Greg Singer
Brent and Judy Smith
Sofia Solomon ♥
Michelle Speller-Thurman
Thomas Staunton
Harrison and Lois Steans
Adam and Marcie Stephan
Gary and Nancy Stern
Robert and Julie Stracks
Allie Stratis
Meaghan Sykes
Anthony Thompson
John and Jean Trofimuk
Scott Vanderbeek
Andrew and Nora Vitale
Pete and Lauren Vitale
Neil Vohra
Michael Walker and Anne Murdoch
Tim Ward
Anthony Watson
Alan Weinstein
Valerie Wiley
Charlie and Kate Wise
The Robert and Susan Wislow Charitable Foundation
Toby Wong ♥
Jason Wortendyke and Ariel Knowles
Michael and Renee Yackira ♥

Corporations and Foundations
Amalgamated Bank of Chicago
Andromeda Computing Systems
Ankin Law
Anonymous (2)
Barack Ferrazzano Kirschbaum & Nagelberg LLP
CA Ventures
Chicago Learning Exchange
CTC Trading Group, LLC
Enough! OPRFHS
Gerald Norton Foundation
Harris Associates
JPMorgan Chase Foundation
Kohl's

Medtronic
National Data Research
Pearlmark Real Estate
Rivers Casino
Stout Risius
Teamsters Local 727
U.S. Bank Private Wealth Management ♥

♥ *Recognizes donors who made a gift in loving memory of James R. Donnelley. Jim was the son of one of CYC's founders, Elliott Donnelley, and an integral part of the CYC family.*

BECAUSE OF YOUR GENEROUS SUPPORT IN 2018-2019:

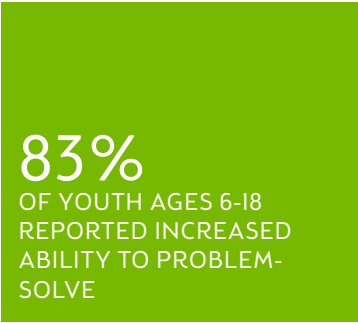
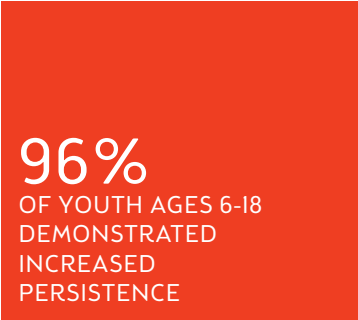
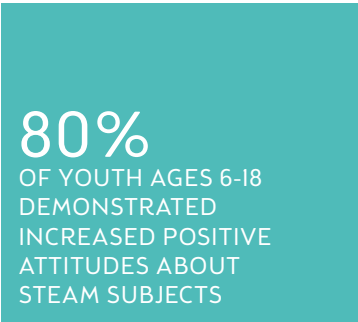
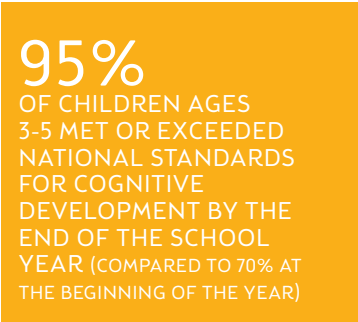



CYC BOARD OF DIRECTORS

Thomas D. Vander Veen
Epsilon Economics
Board Chair

Richard G. Baer, Jr.
Huntington National Bank

Gabor Balassa
Kirkland & Ellis, LLP

David Baroni
Winston & Strawn, LLP

Jay Beidler
Distillate Capital
At Large, Executive Committee Member

Matty de Castro
Facebook

Charles G. Denison
Moelis & Company

Eugene DeRamus
Board Vice Chair

Anne Doherty
ALC

Phil Doherty
Retired, Chicago Tribune
Chair, Finance Committee
Board Treasurer

John Dvorak
Wintrust Financial Corporation

Dixie Adams Erwin
IBM

Daniel M. Feeney
Miller Shakman Levine & Feldman LLP
Immediate Past Chair

Eric J. Gorman
KPMG LLP
Chair, Governance & Nominating Committee
Board Secretary

Jeff Heh
GTCR
Vice Chair, Fundraising Committee

Nicole Donnelley Herweck

John B. Hillman
Fiduciary Financial Partners
Chair, Investment Committee

Craig Jeffrey
Riley Safer Holmes & Cancila LLP

William J. Kelley, Jr.
TreeHouse Foods, Inc.

Andrew Kletzing
Facebook

Kristin Krogstie
PwC
Chair, Fundraising Committee

Gordon Lang, Jr.
Retired, Drinker Biddle & Reath LLP

Amelia Larson
Parent Policy Representative

Laurie E. Lawton
Lutheran Child and Family Services of Illinois

Judy Macior
Experian
Chair, Audit & Risk Management Committee

Michael Field
Credit Suisse

Ish Goomar
JP Morgan Chase & Co.

Jared Hanchon
Jackson

Molly Hennessy
United Airlines
Chair, Micro-Fundraising

Josh Hodges
Aaron Wealth Advisors

Kevin Lichterman
American Landmark Properties

Larry Luna
KVF Company
Co-Chair, Membership Committee

Lindsey Mackey
Deloitte

KJ McConnell
GTCR

Abigail Morrison
BMO Harris Bank
Co-Chair, Membership Committee

Devin Maddox
Rivers Casino

Catherine Main
University of Illinois at Chicago

John Malusa
Northern Trust Bank

Amy Weiss Narea
Educational Leadership Consultant
Chair, Program Committee

Lance Phillips
Skadden, Arps, Slate, Meagher & Flom
LLP and Affiliates

Neal Sales-Griffin
CodeNow

Michelle Speller-Thurman
Abbott

Kathryn Swick
Google LLC

Daniel M. Weber
Raymond James & Associates, LLC
Vice Chair, Program Committee

Steven Weinstein
Altair Advisers LLC

Anna Wermuth
Cozen O'Connor
Vice Chair, Audit & Risk Management Committee

Edward A. Wiertel, Jr.
National Material L.P.

Henry Wisniewski

CYC EXECUTIVE LEADERSHIP
Kevin Cherep
President and CEO

Nate Nemer
Huntington National Bank

Chris Owoyemi
International Brotherhood of Teamsters

Shreya Rao
Northern Trust Bank
Co-Chair, Community Engagement Committee

Tori Rudd

Allie Stratis
Braintree

Kelley Summers
Accenture
Co-Chair, Fundraising Committee

Mack Thurman
Chicago City Council

Latrice Tillis
BMO Harris Bank
Co-Chair, Community Engagement Committee

Moses Williams
Public Allies Chicago

Members listed as of Oct. 1, 2019

CYC AUXILIARY BOARD

Paul Morgan
Co-Chair

Rachael Nass
Fooda
Co-Chair

Audrey Baer
JP Morgan Chase & Co.
Communications Deputy

Eileen Baer
Sacred Heart
Co-Chair, Fundraising Committee

David Barger
IBM

Chanelle Bell
Noble Network of Charter Schools

Abhinav Brahmadam
Moelis & Company